

FILED  
GREENVILLE CO. S.C.  
JUL 1 1 08 PM '86  
JOHN S. TANKERSLEY  
R.M.C.

FARIS ROAD

MICHAUX DRIVE  
WATER & SEWER IN ST. R/W

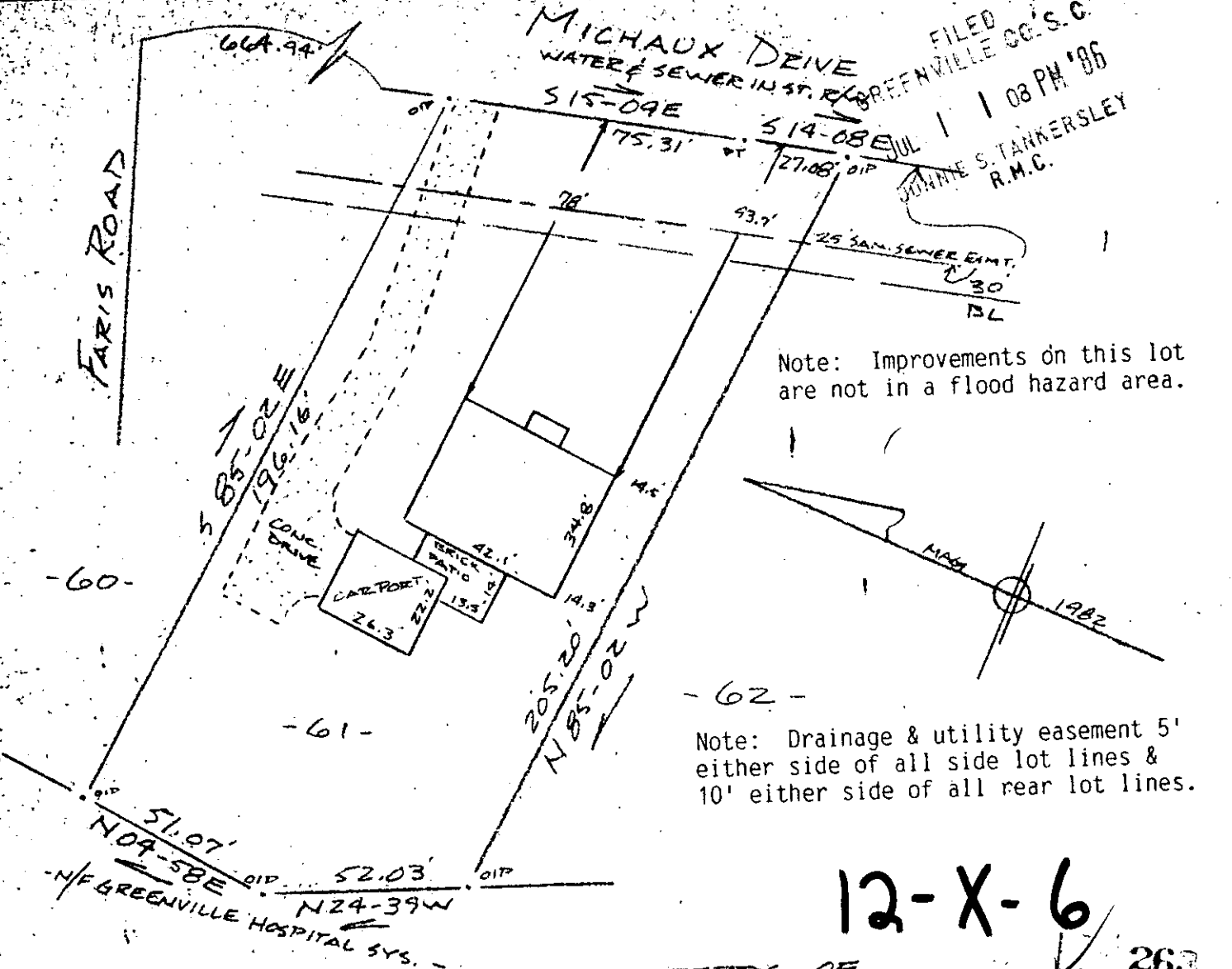

12-X-6

263

PROPERTY OF  
**TERRY R. COBITZ**  
NEAR GREENVILLE  
GREENVILLE CO. S.C.  
SCALE 1" = 40'  
27 JUNE 1986

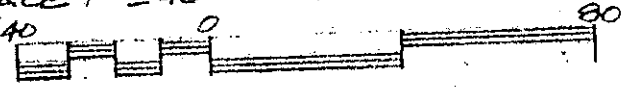

This is to certify that on the 27th day of June, 1986, I surveyed the property shown on this plat, being known as lot 61 on plat of CLUB FOREST SHEET 3 OF 3 and recorded in the RMC Office Greenville County, S.C., in Plat Book " 94F " at Page 17; and that the property lines, walls and buildings are as shown hereon, and that the walls and buildings located on said lot do not encroach or project on adjacent street or property, and that no adjacent walls or buildings encroach or project on said premises, no power lines cross this property and no visible encroachments except as shown hereon.

*R. B. Bruce*  
R. B. Bruce, RLS #1952

CAROLINA SURVEYING COMPANY  
112 Manly St.  
Greenville, S.C.

Recordable Plat